

IXL LevelUp™ Diagnostic: Real-Time Mode Guide



QUICK-START GUIDE

- The LevelUp Diagnostic in Real-Time mode pinpoints students' levels of understanding in math and ELA, and it can be accessed anytime.
- Teachers receive immediate insight into their students' knowledge, and students are offered tailored recommendations.
- After students reveal their levels, answering 10 questions a week will keep their LevelUp results up to date!

1

Have your students sign in to IXL at www.ixl.com and walk them through the following steps!

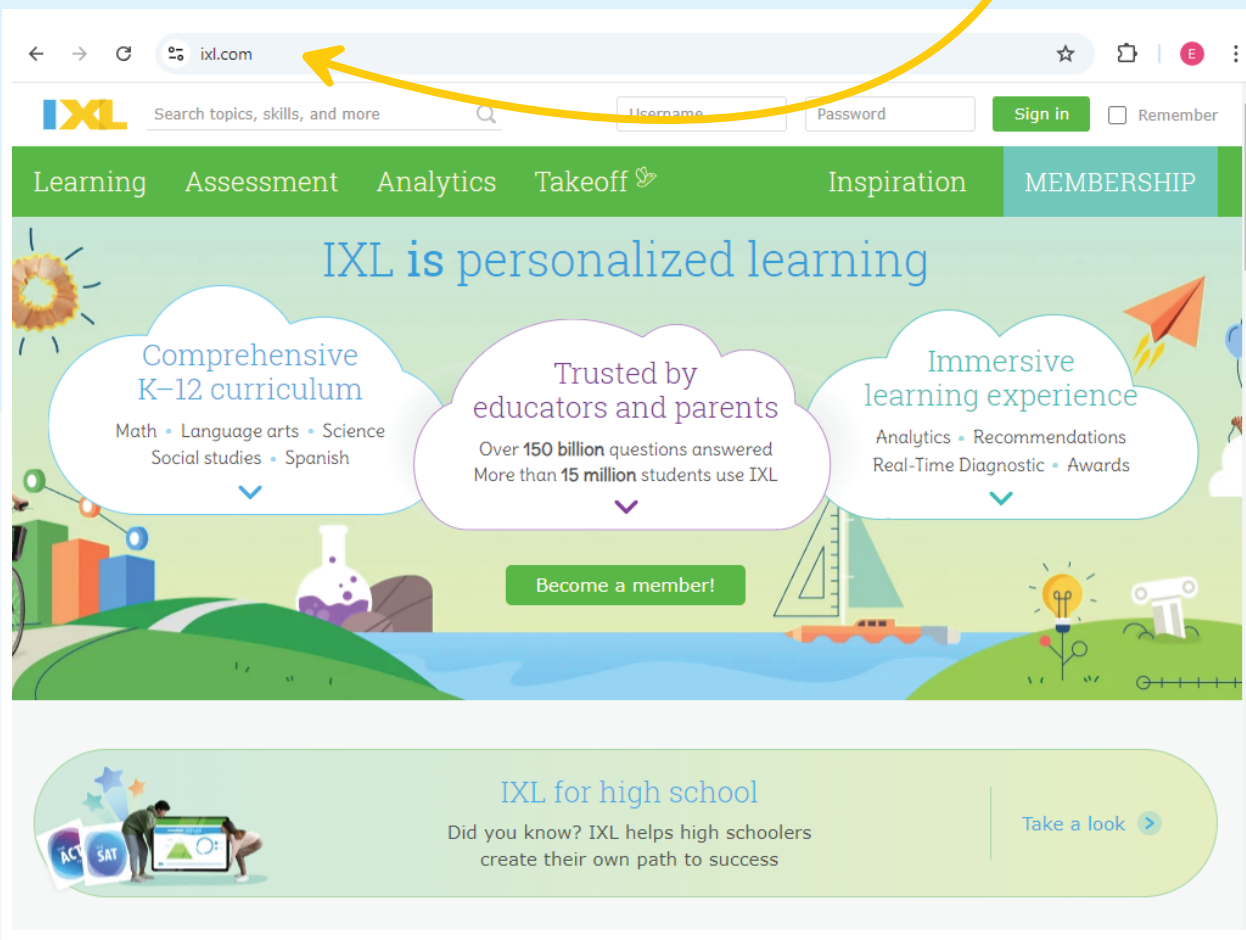

2

Click on **Assessment** to head to the Arena.

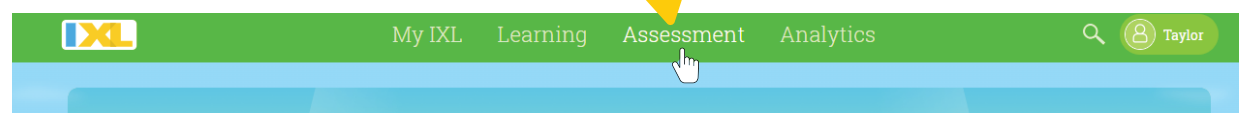

3

Click **Step into the Arena**.



4

You'll have a choice of subjects. Click **Enter Math arena** or **Enter ELA arena** to start the IXL LevelUp Diagnostic in Real-Time mode for that subject.

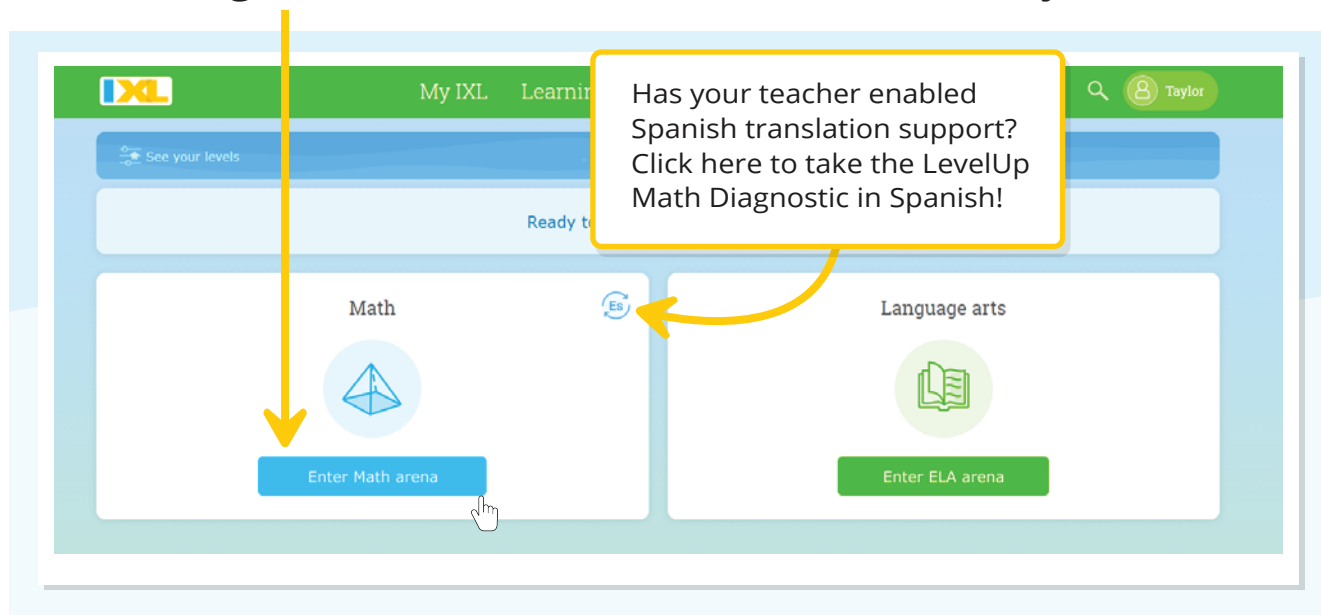

5

Answer the question. Try your best!

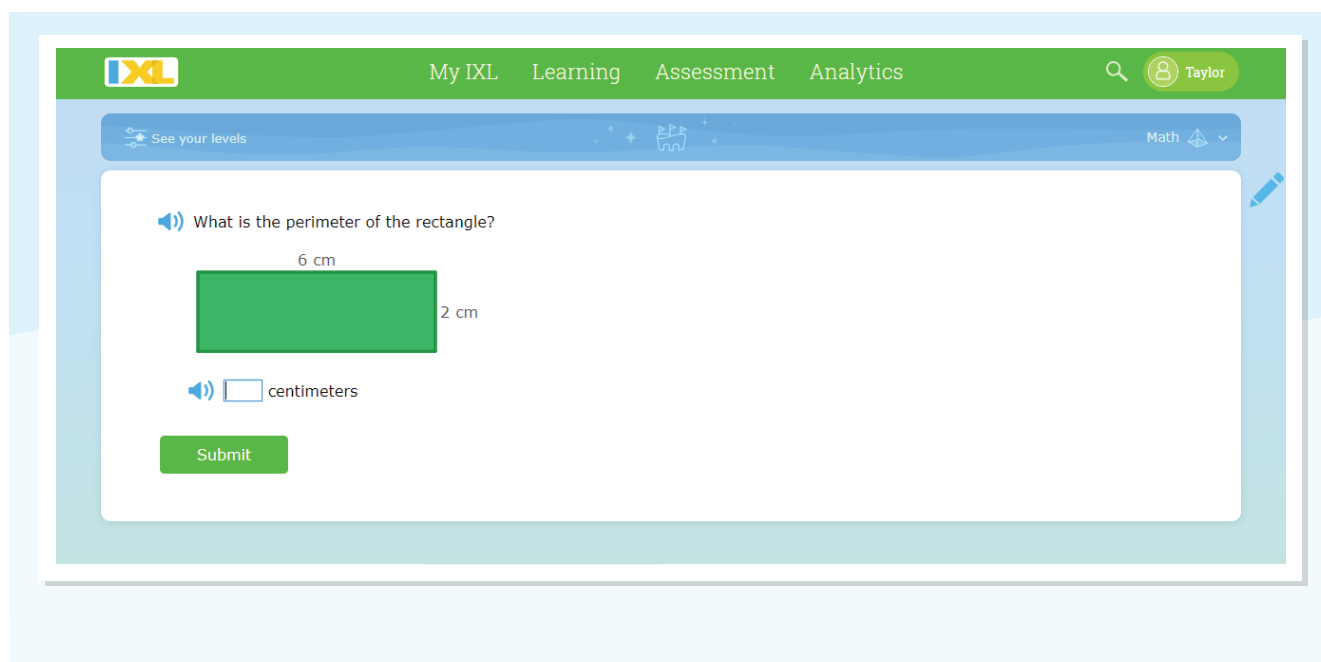

6

As you answer questions, the Diagnostic will update you periodically on your progress.

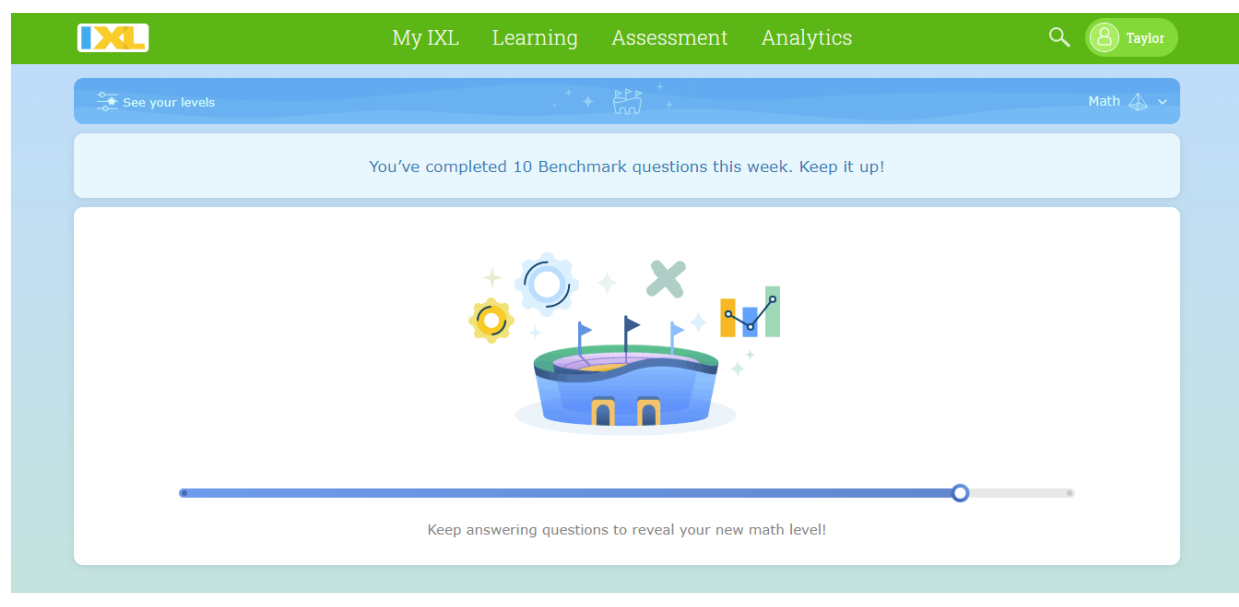

Take a break! The LevelUp Diagnostic in Real-Time mode can be completed all at once, or over the course of several weeks.

7

Congratulations! Once your personalized action plan is ready, you can click on **See my level** to view your Diagnostic stats.

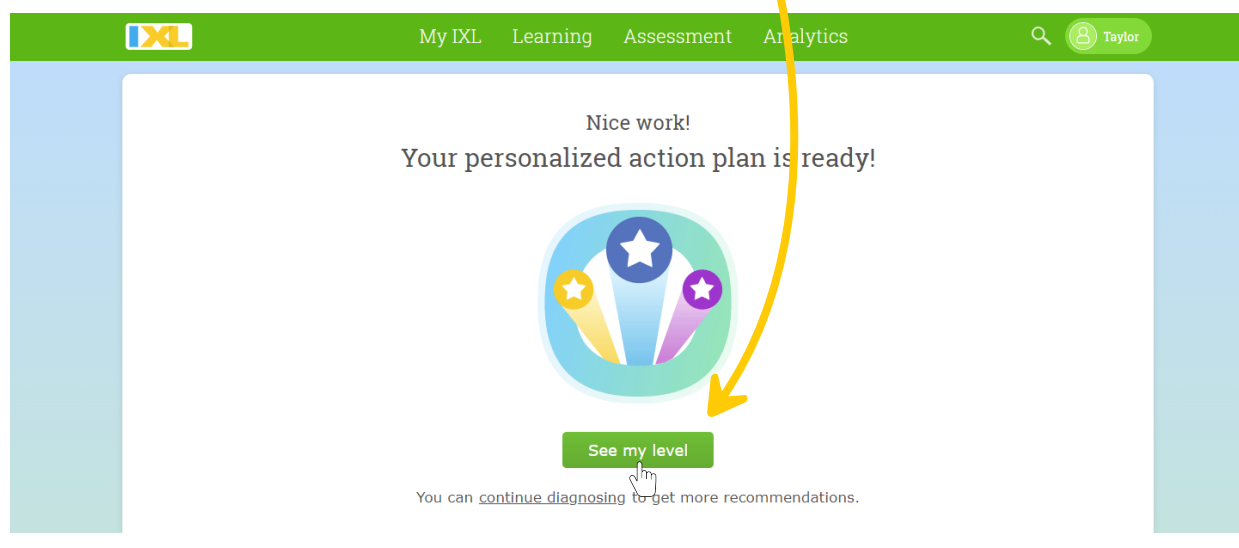

8

Check out your current levels and learn more about yourself!

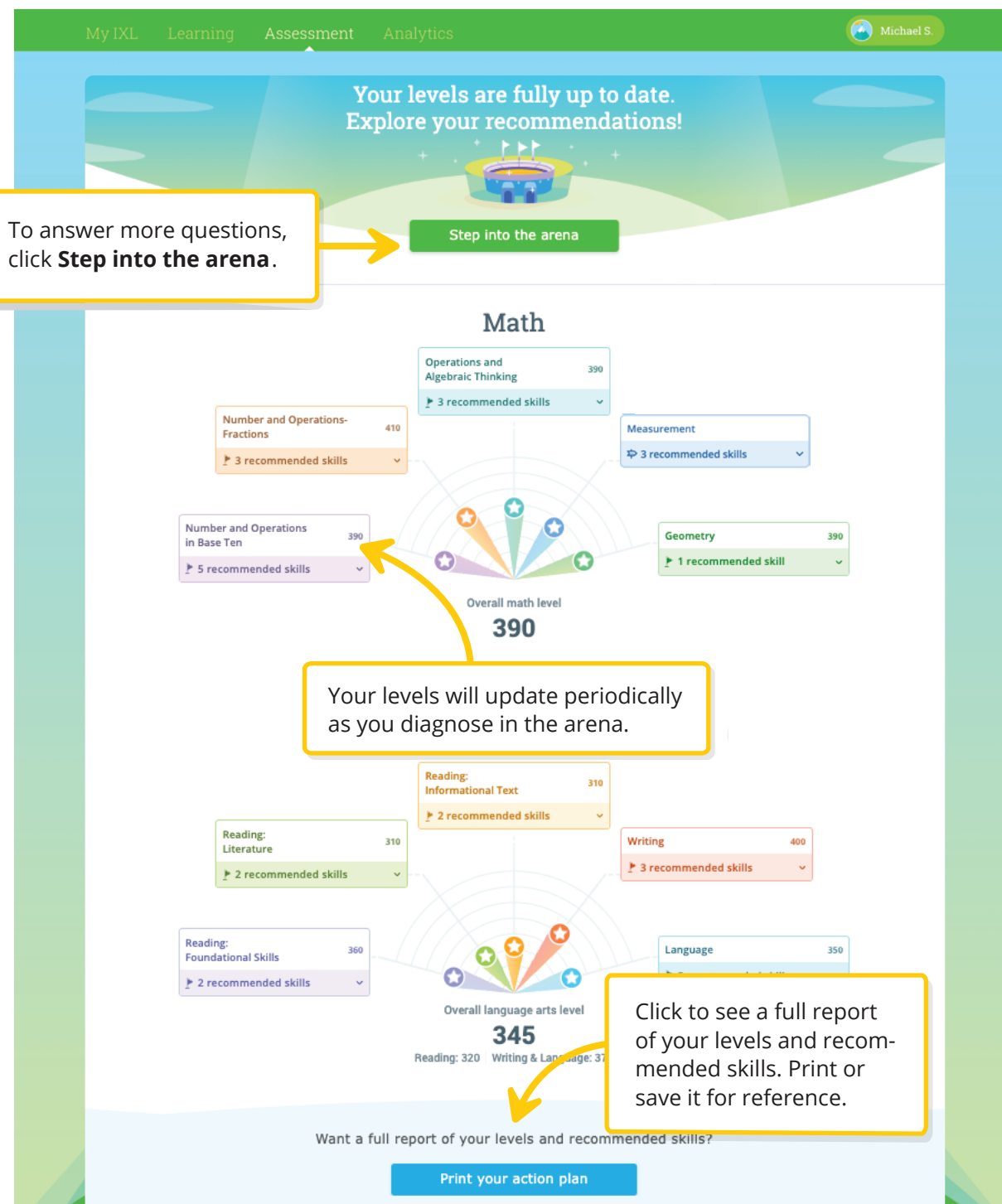

What do the Diagnostic levels mean? An IXL Diagnostic level of 500 represents readiness to begin working on fifth-grade level skills.

9

When you are ready to strengthen your knowledge in a strand, click on your recommended skills!

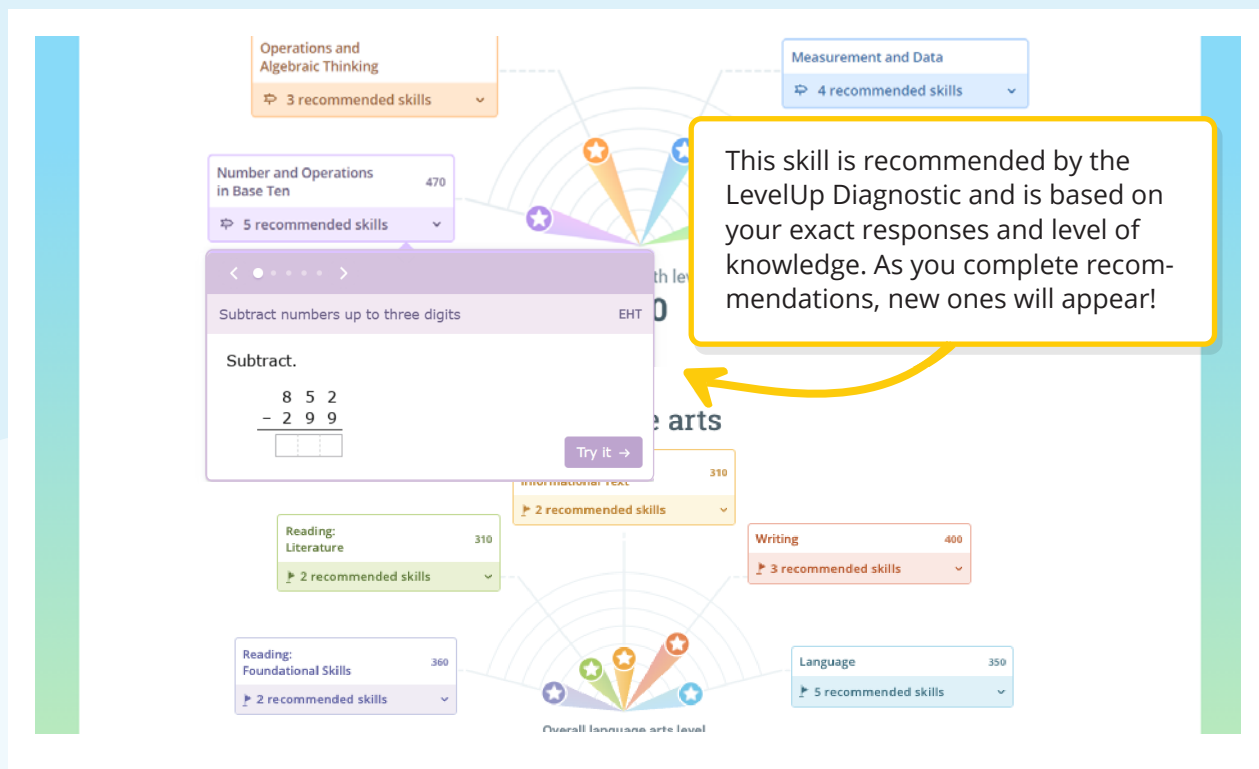

Teachers, Analytics has even more reporting available for you to gain insights into your students!

The LevelUp Diagnostic is always available in Real-Time mode. Come back often!

Try to answer 10 questions a week to keep your levels and recommendations up to date.