

Administrator accounts

QUICK-START GUIDE

- Each IXL site license includes a special administrator account.
- Use this account to manage student and teacher accounts and lead your school to success.
- Sign in often to make the most of your site license!

1

Sign in to your IXL administrator account at www.ixl.com.

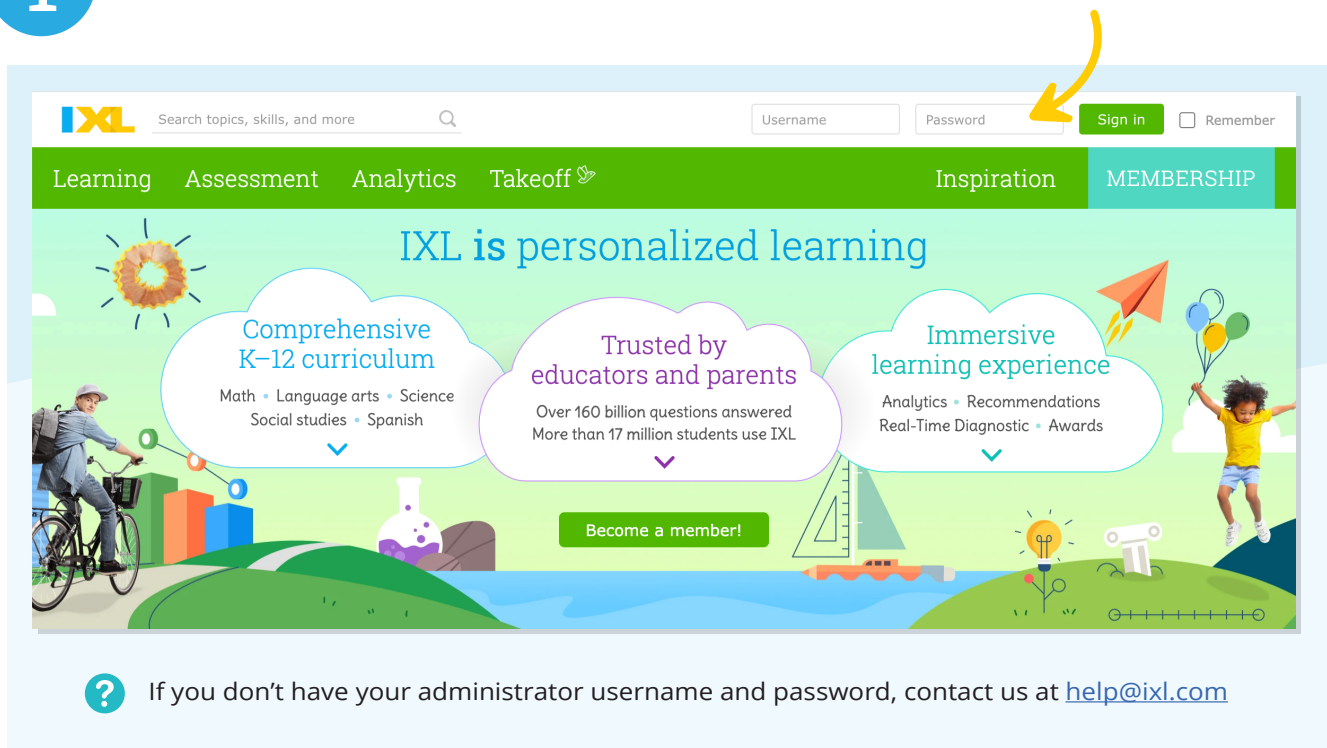

2

Click **Account** to get started.

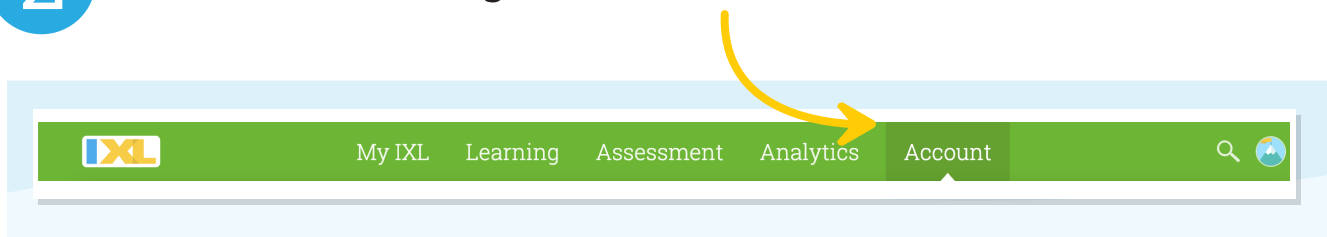

3

Under Account, click **License info**.

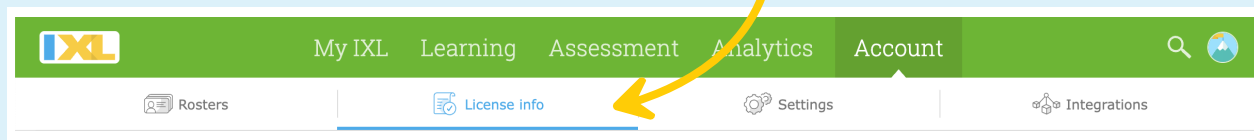

Have a teacher account and an administrator account? The mountain icon is unique to administrator accounts and a quick way to check that you are signed in as an administrator.

4

Verify the contact information for your site license.

 A screenshot of the IXL 'License information' page. The page has a green header with the IXL logo and navigation links. Below the header, there's a white bar with links: 'Rosters', 'License info', 'Settings', and 'Integrations'. The 'License info' link is highlighted. The main content area is titled 'License information' and 'Westdale High School'. It includes a 'Contact your account specialist' button. Below this, there's a section for 'Account contacts' with a table showing contact information for Kelly Anderson. Further down, there's a section for 'Current subscription' with a bullet point indicating the subscription period from August 1, 2018, to December 31, 2033. At the bottom, there's a table showing 'PURCHASED ACCESS', 'ALLOCATED TO', and 'LICENSES USED' information.

NAME	E-MAIL	PHONE	ROLE
Kelly Anderson	kelly.anderson@westdalehigh.c...		Account owner

PURCHASED ACCESS	ALLOCATED TO	LICENSES USED
10000 for Math, ELA, Sci & SS	Students with grade K-12	1201

Licenses used **1201 of 10000**

5

On the Roster tab, select **Students** to see a list of all the student accounts on the master roster of the site license. Use this list to add, edit, or remove student accounts.

STUDENT NAME	COURSES	SCHOOL	LAST UPDATED
Aaliyah Wolf	20300045	2	Witt
	18	2	Avery
	3	2	Bernard
	6	2	Butler
Ace Martinez	amartinez_...	2	Conner
Adam Ray	20300001	2	Butler
Adrian Davenport	20300049	2	Pratt
Alexa Dixon	20300068	2	Bernard;Buck
Alexander Brown	20300212	2	Avery;Baird;Bernard;C...

6

After selecting a student, click on the pencil icon to edit.

Madeline Battle

Active ☒ Inactive

Personal info

Name: Madeline Battle Student ID: 20300032

Username: mbattle@samp Grade: 1

Teachers: Bryan Greer

Subscription: Subjects: Math

Madeline Battle

Personal info

First name*: Madeline Last name*: Battle Student ID*: 20300032

Username*: mbattle Password*: plant60 Email address:

* Required field

Cancel Submit

7

On the Roster tab, select **Teachers** to see a list of all the teacher accounts associated with your license. Use this list to add, edit, or delete teacher accounts.

Create new accounts for your teachers—it's easy!

? Teachers can also create their own accounts using your site license activation key, available on the **License info** tab of your administrator account.

Invite teachers already using IXL Add new teacher Contact your account specialist

or email address to search

1-13 of 13 Options

TEACHER NAME	EMAIL	TOTAL STUDENTS
Cooper, Samantha	csam@westdale.com	88
Gaytán de los Santos, Kimberly	gkim@westdalehigh.com	56
Gonzalez, Gregory	1121007226842490142blackhole@quia.com	354
James, Virginia		90
Johnson, Betty	21282712399403283blackhole@quia.com	333
King, Brenda		30
Lopez, Angela	170462167047282632blackhole@quia.com	4
Lopez, Gregory	457105167105886749blackhole@quia.com	45

Click on any teacher to edit.

Congratulations!

Your school is ready to use IXL!
Encourage your students and teachers to sign in and explore their accounts.

8

Click **Analytics** to see your School Achievement, Engagement, Skill Performance, Assessment, and Live School reports.

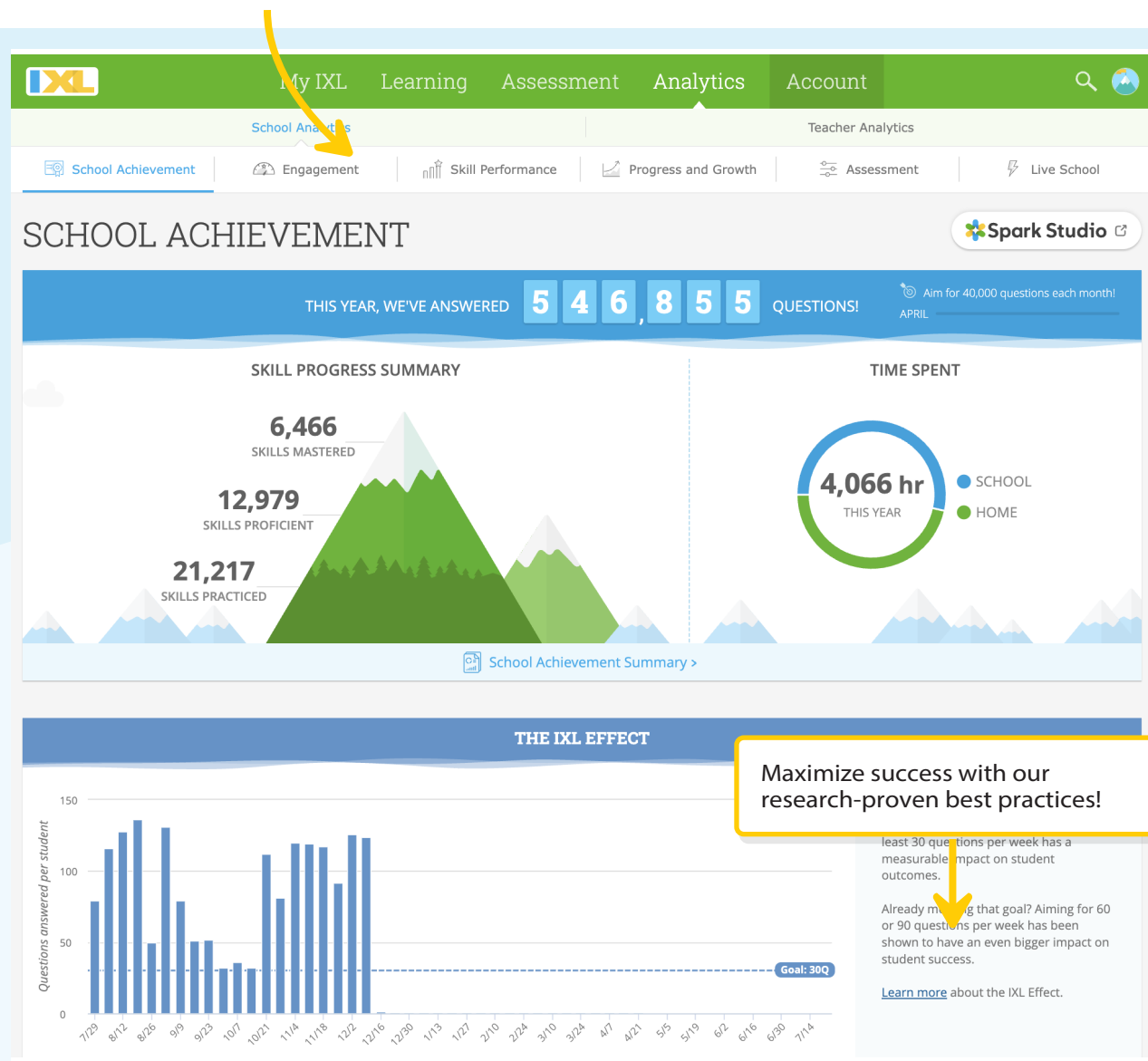

Administrator reports contain data for every student on your site license and are not available through teacher accounts.

9

For easy reference, you can also view the content on any of the other tabs, just like in your students' and teachers' accounts.

Sign in often!

Your administrator account will help you manage your IXL site license and gain insights into all of your students.