

The IXL Flex Diagnostic in Real-Time mode

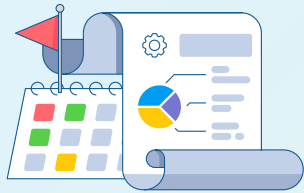

GUIDANCE FOR TEACHERS

IXL allows you to quickly assess your students' grade-level proficiency in math and English language arts! The IXL Flex Diagnostic provides insights that can help you:



Get data that you normally receive from state assessments

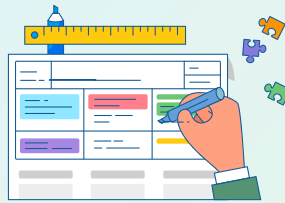

Help determine student placement in programs

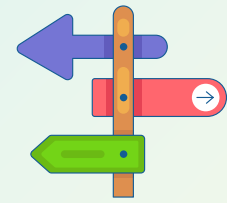

Keep students on track with individualized learning plans

Getting started is easy!

It only takes students about 45 minutes to get full diagnostic stats in one subject. Students can do this all in one sitting, or they can spread it out over the course of a few sessions, which makes it easy to fit into your lesson plans.

STEP 1

Complete initial diagnostic

Choose two dates and set aside 20-25 minutes each day for students to answer questions in the IXL Flex Diagnostic.

This is what students will see once they've completed the initial diagnostic.

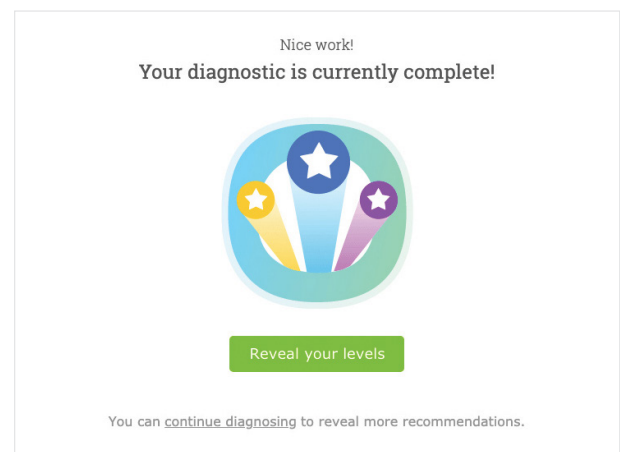

STEP
2

Review diagnostic scores

As soon as a student has finished diagnosing, you'll have immediate insights waiting for you in IXL Analytics. Tap into your Diagnostic Overview for a full analysis of your students' proficiency in key mathematics or English language arts strands.

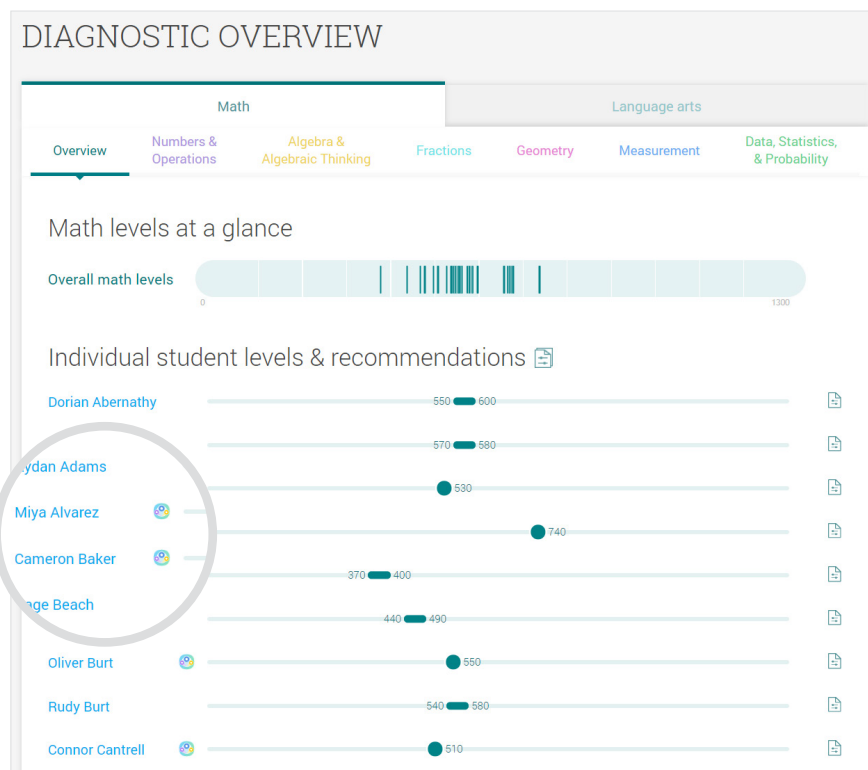

If you see a student with a range, it means they are still working on narrowing down their diagnostic scores. Reach out to them and encourage them to keep going!

If you see a star burst icon to the right of a student's name, it means that their diagnostic is up to date! Click on the student's name for a breakdown of their diagnostic scores by strand.

Diagnostic scores on IXL correspond to grade levels. A score of 500 indicates readiness to begin working on 5th grade skills.

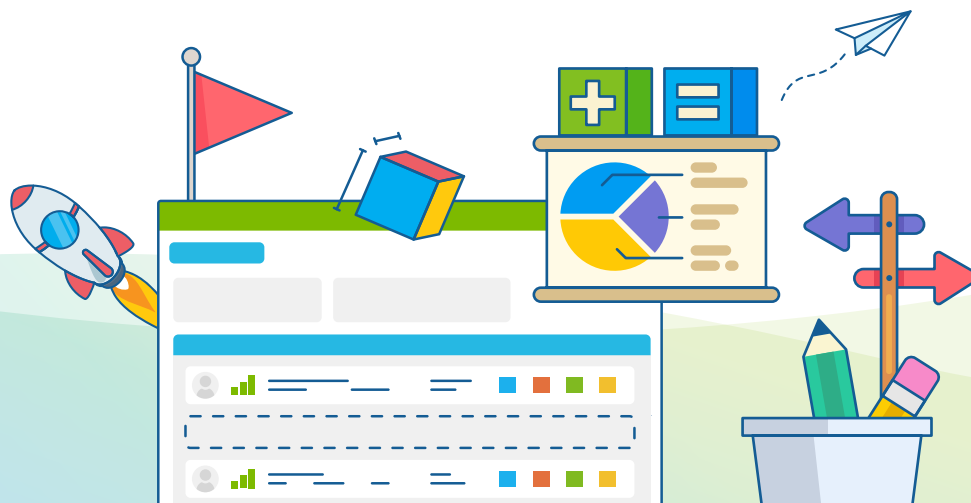

STEP
3

Plan next steps

The IXL Flex Diagnostic creates a personalized action plan for every student with just-right skills to help them grow. Even students with the same diagnostic scores will have different recommendations tailored to their individual needs.

Encourage your students to check out their action plan and work to a SmartScore of 80 on 1 recommended skill each day. It's a simple but effective way to keep your learners growing!

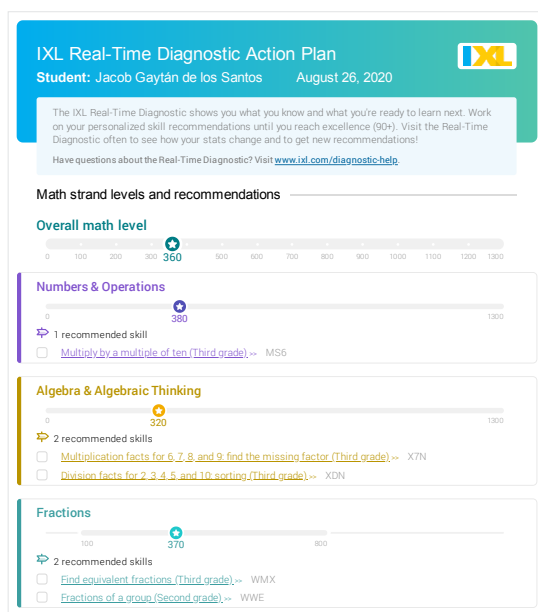

To track students' progress on their action plan skills, look for the blue Diagnostic recommendations icon on the Students Quickview and Student Usage reports, and in Live Classroom. It means the skill practiced came from a student's action plan!

Get accurate insights anytime

Keeping students' diagnostic levels updated throughout the year is easy! Ask learners to answer 10-15 questions a week in the diagnostic to receive always-accurate data that you can use in the classroom right away.



HYBRID LEARNING

If your school is conducting class in a hybrid format, have students work in the diagnostic during in-class days and work on recommended skills during at-home days.



REMOTE LEARNING

If your school is using a remote learning model, choose two dates and have parents set aside 20-25 minutes each day to answer questions in the Diagnostic.

To ensure a successful assessment experience, set the expectation that students will work independently in the diagnostic and do their best! Parents should not provide any assistance while their students are answering diagnostic questions.

These handy guides provide detailed instructions for students and parents:

[PDF](#) | [Editable Word document](#)